

2018 NEW ZEALAND TRAILER YACHT NATIONAL CHAMPIONSHIPS

2nd, 3rd and 4th March 2018

The Organising Authority is Naval Point Club Lyttelton
(16 Marina Access Way, Lyttelton)

NOTICE OF RACE

NB: The notation '[DP]' in a rule in the Sailing Instructions means that the penalty for a breach of that rule may, at the discretion of the protest committee, be less than disqualification.

1 RULES

- 1.1 The regatta will be governed by the rules as defined in *The Racing Rules of Sailing*.
- 1.2 The Yachting New Zealand Safety Regulations Part V, Category C, shall apply to all trailer yachts, upgraded so that all boats competing must carry a VHF radio transceiver capable of receiving and transmitting VHF channel 63 and 77, a minimum of 5 litres of fuel each day of the regatta, and have their centreboards locked down at all times while racing unless temporarily clearing an obstruction.
- 1.3 Appendix T (Arbitration) will apply.

2 ADVERTISING

- 2.1 Boats may be required to display advertising chosen and supplied by the organising authority. If this rule is broken, World Sailing Regulation 20.9.2 applies. [DP]

3 ELIGIBILITY AND ENTRY

- 3.1 The regatta is open to boats of classes that are registered as Trailer Yachts by the NZTYA.
- 3.2 Eligible boats may enter by completing the attached Entry Form and sending it, together with the required fee, to Naval Point Club Lyttelton PO Box 19 733 Christchurch by Friday 23 February 2018.
OR
Eligible boats may enter online at
<https://us.bookingbug.com/home/132998-Naval-Point-Club-Lyttelton>
by Friday 23 February 2018..
- 3.3 Late entries will be accepted under the following conditions:
Completion of the attached Entry Form and payment of the Late Entry Fee.
- 3.4 To be eligible to compete in this event each entrant and crew member shall be a financial member of a club recognised by the entrant and crew member's national authority.

Proof of affiliated club membership is to be submitted with entry

4 FEES

4.1 Required fees are as follows:

Class	Fee
TY	\$75

5 SCHEDULE

5.1 Registration:

Date	Time	Venue
<i>2nd March</i>	<i>10.00 to 12.00</i>	<i>NPCL</i>

5.2 Equipment and Safety inspection:

Date	Time	Venue
<i>2nd March</i>	<i>10.00 to 12.00</i>	<i>NPCL</i>

5.3 Dates of racing, number of races and time of first race:

Date	No: of races	Time first race
<i>2nd March</i>	<i>2</i>	<i>13.00</i>
<i>3rd March</i>	<i>3</i>	<i>11.00</i>
<i>4th March</i>	<i>2</i>	<i>11.00</i>

5.4 On the last scheduled day of racing no warning signal will be made after 15.30.

6 MEASUREMENT

6.1 All boats must comply with their Class rules except as modified by the Notice of Race or Sailing Instructions.

6.2 A safety declaration is to be completed at registration. Note: a safety check and/or equipment check may be made on any boat at any time during the event.

6.3 Each boat shall comply with its class rules.

6.4 A safety declaration is to be completed at registration. Safety, Equipment and measurement checks may be made at any time during the event.

7 SAILING INSTRUCTIONS

The sailing instructions will be available after Friday 23 February on the Naval Point Club website www.navalpoint.co.nz and at registration.

8 VENUE

8.1 Attachment A shows the location of the regatta venue.

8.2 Attachment B shows the location of the racing areas.

9 THE COURSES

The courses to be sailed will be Trapezoid including outer loops.

10 SCORING

10.1 Races will be scored on elapsed times with NZTYA Ratings applied as a time correction factor.

10.2 5 races are required to be completed to constitute a series.

10.3

- a) When fewer than 6 races have been completed, a boat's series score will be the total of her race scores.
- b) When 6 to 7 races have been completed, a boat's series score will be the total of her race scores excluding her worst score.

10.4 Entrants will be raced and scored in divisions based on current NZTYA Ratings

11 LAUNCHING

Unless otherwise directed by the Organising Authority, all competing boats and equipment shall be launched and retrieved from the Naval Point Club launching ramp.[DP]

12 RADIO COMMUNICATION

Except in an emergency, or when complying with Sailing Instructions, a boat that is racing shall not make voice or data transmissions and shall not receive voice or data communication that is not available to all boats. This restriction also applies to mobile telephones. [DP]

13 PRIZES

Prizes will be given as follows:

13.1 NZTYA Line Honours "A" Division Trophy
NZTYA Rating "A" Division Trophy

NZTYA Line Honours "B" Division Trophy
NZTYA Rating "B" Division Trophy

NZTYA Line Honours "C" Division Trophy
NZTYA Rating "C" Division Trophy

13.2 In the event of any combined divisions the Organising Authority, in conjunction with the NZTYA, may allocate trophies as it deems appropriate.

13.3 Other prizes may be awarded at the discretion of the Organising Authority or NZTYA.

14 INSURANCE

Each participating boat shall be insured with valid third-party liability insurance with a minimum cover of \$1,000,000 per incident or the equivalent.

15 DISCLAIMER OF LIABILITY

Competitors participate in the regatta entirely at their own risk. See RRS 4, Decision to Race. The organising authority will not accept any liability for material damage or personal injury or death sustained in conjunction with or prior to, during, or after the regatta.

16 FURTHER INFORMATION

For further information please contact:

NPCL: Phone (03) 329 4639 or email: onwater@navalpoint.co.nz

Trailer Yacht Association: Shane Smith email: smith.ss@xtra.co.nz

Attachment A Venue Location in Lyttelton



Directions:

Exit Tunnel, turn right at roundabout,
After 200m turn left, follow the road for 1km and turn right at the recreation ground,
follow the road to the NPCL gate.

Attachment B Location of Racing Area in Lyttelton Harbour

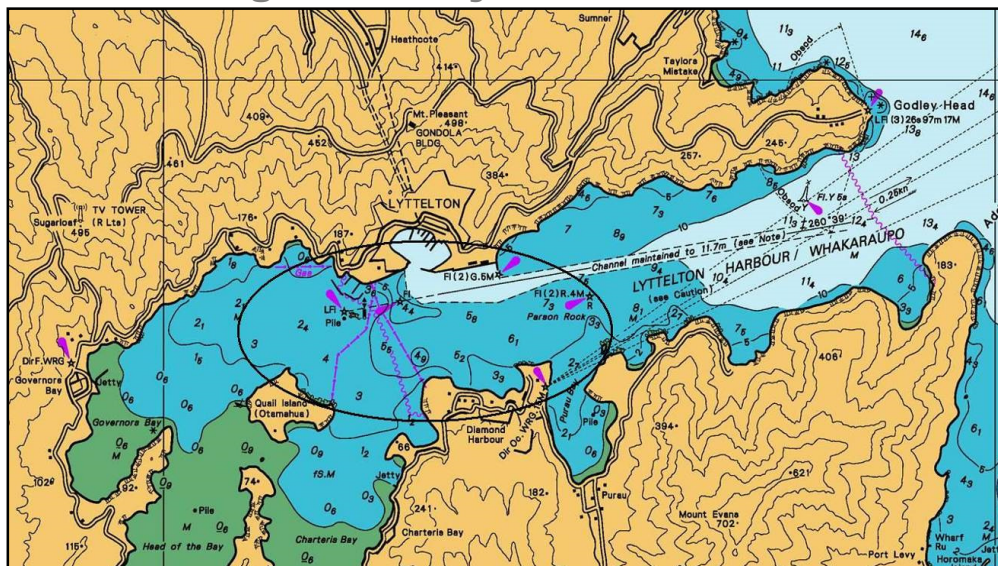

2018 NEW ZEALAND TRAILER YACHT NATIONAL CHAMPIONSHIPS

2nd, 3rd and 4th March 2018

Entry Form

Organising Authority:

Name of Club Naval Point Club Lyttelton
 Street Address 16 Marina Access Lyttelton
 Postal Address PO Box 19733
 City Christchurch

Boat Name	
Class	Sail Number
Hull Colour	

Helmsperson	Crew
First Name	Crew Member Name and Yacht Club
Surname	Crew Member Name and Yacht Club
Yacht Club	Crew Member Name and Yacht Club
Postal Address	Crew Member Name and Yacht Club
-----	Crew Member Name and Yacht Club
Email	Crew Member Name and Yacht Club
Contact number	Crew Member Name and Yacht Club

I agree to be bound by the Racing Rules of Sailing and all other rules that govern this event. I understand that yacht racing has inherent risks and dangers that are beyond the control of the organizing authority. I understand that neither the organising authority and its officers, members and servants nor other persons assisting with the conduct of the regatta accept any responsibility in respect of any injury or loss to person or property that may be sustained by reason of participation in the regatta or howsoever arising in connection with the regatta.

I agree to the use of my photograph(s) and other relevant information in any event publicity and in the ongoing promotion of New Zealand yachting. I agree to the Organising Authority and Yachting New Zealand holding the above information for the general administration and well-being of the sport, and for them to retain, use and disclose the information to affiliated organisations and any other persons or organisations that Yachting New Zealand believes will further the interests and objectives of Yachting New Zealand. I acknowledge my right to access to and correction of this information. The consent is given in accordance with the Privacy Act 1993.

Helmsperson's Signature	Parent/Guardian's Signature of crew members under 18 years old
Date	
Parent/Guardian's Signature (if sailor under 18 years old)	
Date	Date

Enclosures				
Entry Fee	Proof of Club Membership			
\$75	<input type="checkbox"/>			

Office Use			
Entry Fee Paid	Cash / Cheque / Eftpos / online banking	Date	Comment